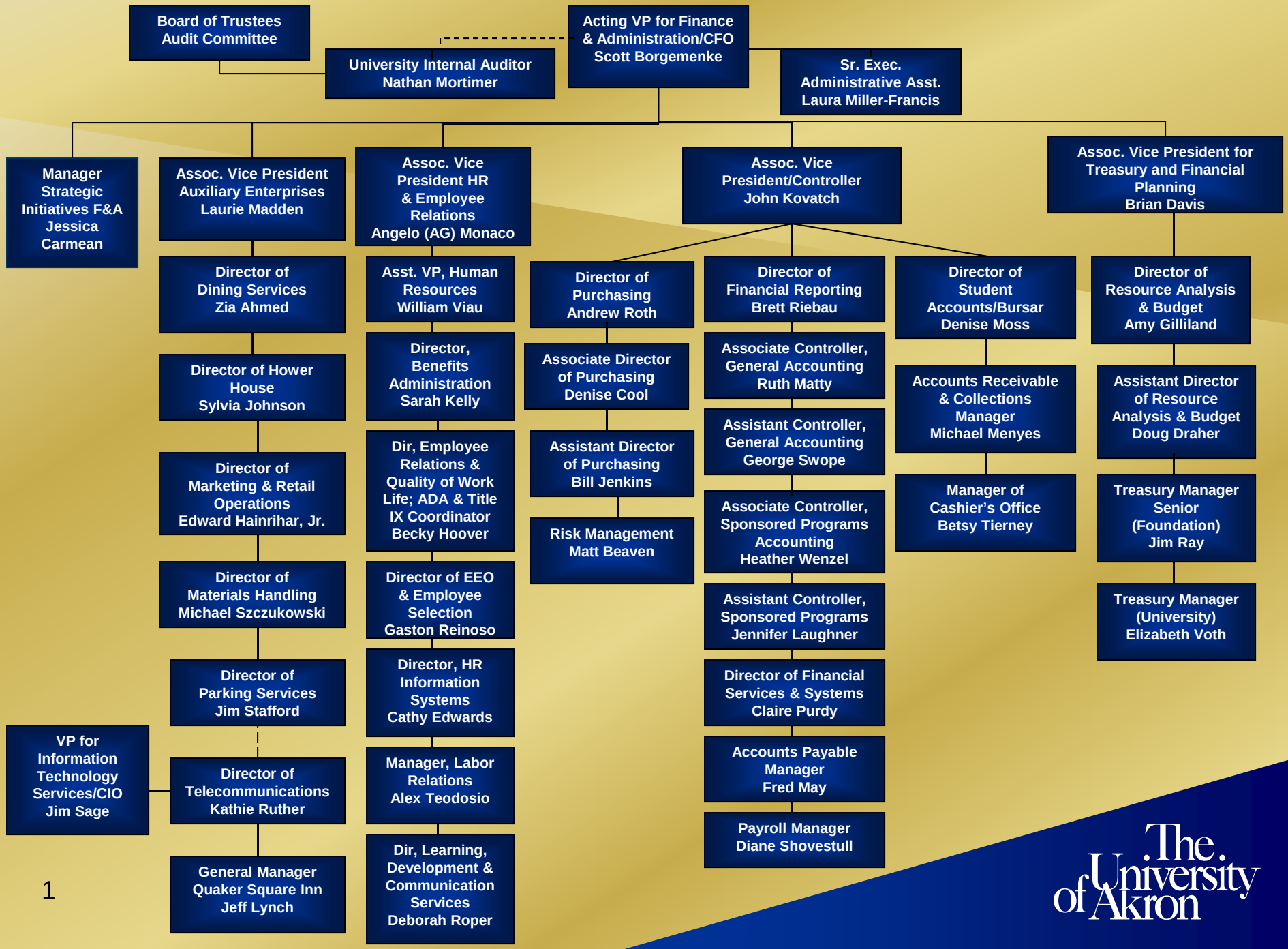

The University of Akron